

Increasing clinical trial involvement of rural and Native Americans

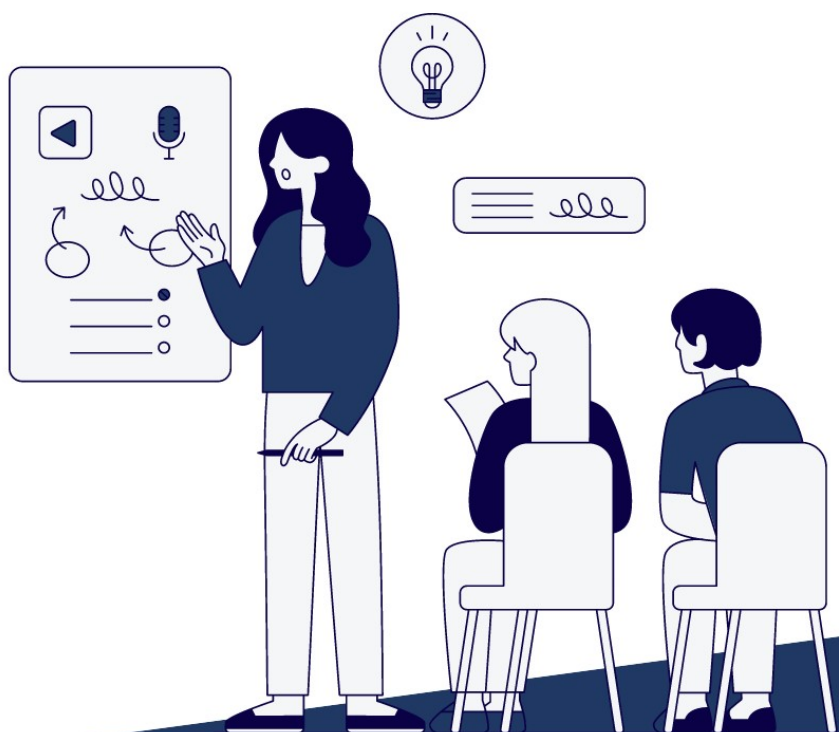

Community health educators can provide education to **build partnerships** with rural communities.



Researchers **provided education on clinical trials** from the Center to Reduce Cancer Health Disparities. 62 people from rural and Native American communities in northern Wisconsin did the education.

What's next?

This educational training can improve involvement of rural and Native American groups in future studies.

What did we find?

After the education, rural and Native American individuals were more likely to want to be involved in clinical trials.



Carbone Cancer Center

UNIVERSITY OF WISCONSIN
SCHOOL OF MEDICINE AND PUBLIC HEALTH

Carroll et al. Building Partnerships to Improve Clinical Trial Accrual in Rural and Native American Communities through Community Health Educator Interventions. . ASCO QCS 2024.